AND THIRTY SEVEN
one

The PINE CONE
1937

Aerial View of the Georgia State Womans College at Valdosta, Georgia

The PINE CONE

1937

Volume 13

Presented by

THE SENIOR CLASS

of the

Georgia State Womans College

VALDOSTA, GEORGIA

The PINE CONE . . . .

In presenting this the thirteenth volume of the PINE CONE the Senior Class has sought to make a permanent record of the scenes and events of this twenty-fifth year since the actual building and organization of the Georgia State Womans College at Valdosta, Georgia.

The PINE CONE Sees the March of Alma Mater and Women

These things I would like to say:
For thirteen years I have watched the classes;
Have seen them cross my pages and go out into the world,
Have seen them take their places by men—
Establish themselves in homes, in business, in professions.
Too, I have seen the world changing—watching these comers adjust themselves.
I have seen it looking askance, wondering, then accepting, making place for them.
Women in a world of men and women—
Women whose Alma Mater has prepared them
For love, for success, for conflicts, and for world troubles.
In this college they have learned patience and skill,
Charm and culture; values of beauty and work.
With these they follow the path of womanhood—
A path cleared by a growing Alma Mater.
Through me the students have praised the institution.
I have recorded its growth and their loyalty
For these years. At last through this Senior Class
I can express what I have felt for both institution and students.
My story is of a hand-in-hand march of this college and women.
Thus I would have you know them as they work,
Play, grow—by class, by social groups, by interest groups;
Thus I would have you see them in picture and in story—
Women with pleasant memories, enduring friendships, activities and achievements,
Challenged by the future. I see them marching on
With their Alma Mater—in a world where women are active.

— The Pine Cone —

The CONTENTS

BOOK I. COLLEGE

AROUND THE CAMPUS
ADMINISTRATION

BOOK II. CLASSES

SENIOR
JUNIOR
SOPHOMORE
FRESHMAN

BOOK III. ACTIVITIES

STUDENT GOVERNMENT ASSOCIATION
Y. W. C. A.
PUBLICATIONS
GLEE CLUB
VALDOSTA CLUB
ALUMNAE ASSOCIATION
ATHLETIC CLUBS
DEPARTMENTAL CLUBS
HONOR SOCIETIES
CHRISTMAS FESTIVAL
MAY DAY FESTIVAL
CAMPUS ACTIVITIES

BOOK IV. FEATURE SECTION

BOOK V. ADVERTISEMENTS

The LIBERAL ARTS COLLEGE

What is a Liberal Arts College?
What does an A.B. degree mean?
These two questions I hear so often from those whose
Interests have suddenly been focused on education.
I find the definitions varying where the viewpoint varies.
Each associate of a college feels that his is the perfect and complete one—
Whether it be young, or old, or specialized;
It is the Liberal Arts College that I know best.
Not only is intellectual study made comprehensive of learning-fields,
But a power and quality of perceiving and transcribing the beautiful
Is their endowment also.
To see the magnificence of yellow lights
In the dome on cool rainy nights;
To know the keen delight of the sight of
Black pine shadows under star-light; to catch a glimpse
Of a flaming sunset through the colonnades,
And to be conscious of red tiled roofs
Over green lawns—
These are sensations as essential to the students of this college
As is the knowledge they learn and the faculty
That guides them.
Open forums, student publications, vesper services, class entertainments, all,
Enhance the A.B. degree given the graduates and addressed to:
Keepers-of-the-Future
Liberal Arts College.

— The Pine Cone —

Keepers of the Future

WEST HALL
Where gratifying architecture backgrounds curriculum activities.

TOWERS OF CONVERSE HALL
Like the Spanish Missions with their red tiled roofs and white stucco.

NEW DORMITORY—SENIOR HALL
On North campus, recently completed.

ASHLEY AND CONVERSE HALLS
Beauty and magnificence as glimpsed on dormitory row.

ROTUNDA TEA—SENIORS
Reflecting dignity and charm, these teas
furnish the perfect quiet social hour.

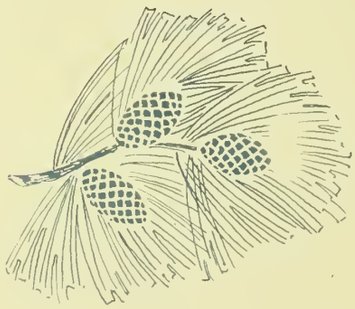

AT HOME—AFTER CLASS HOURS
Knitting and memory books reach completion during leisure time.

MORNING WATCH—SCRIPTURE READING
Quiet moments, friendships, favorite Biblical passages start the day.

THE DOME OF WEST HALL

The administration building is a monument to beauty—clouds, light, dome.

TOWARD THE DOME
Each student's memory—by starlight and daylight.

ALONG THE BRIDLE PATH
An early morning canter on a woodland trail.

GROSS STRUCTURE AND MICROSCOPIC SECTIONS

Provide an eyefull which changes the universe.

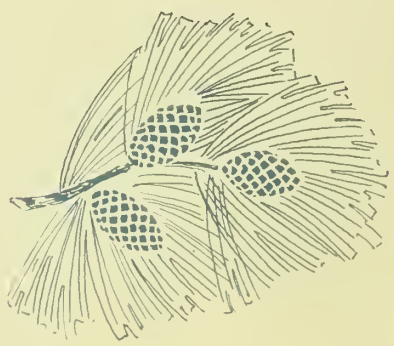

IN THE LIBRARY
Following the new trends of education the students do much of their study through references.

MAKING ACETONE
Care, accuracy, and campus chatter.

ANNIE POWE HOPPER
B.S., George Peabody College for Teachers;
M.A., Columbia University.
DEAN OF WOMEN

FRANK R. READE
B.A., M.A., Ph.D. University of Virginia.
PRESIDENT

ADMINISTRATION

The Georgia State Womans College has been designated by the Regents of the University System of Georgia as the four-year Liberal Arts College for Women.

The institution is supported by the State, and approximately one-half of the cost of operation is derived from taxes. At moderate cost, therefore, parents are enabled to give their daughters an excellent general education under the direction of highly trained, able, and experienced teachers.

Life in the dormitories is looked upon as an opportunity for the practice of the fine art of living. It is a place where the value and importance of human relationships is known. Students learn to live together, to work together, and to play together. Thus a social consciousness is developed that makes them on graduation worthier members of society.

GILMER, GULLIVER, SAWYER

CARPENTER, TREANOR, BUSH

FACULTY

GLADYS WARREN
B.M., Lake Erie College; M.A., Iowa State University; Pupil of Ernest Hutcheson, New York City; of Lee Pattison, Chicago; of Tobias Matthay, Matthay School of Pianoforte, London, England.
PROFESSOR OF MUSIC

CLARA BANCROFT
Diploma, Cincinnati Conservatory of Music.
INSTRUCTOR IN VOICE

FRANCES PARDEE
Graduate, Cincinnati Conservatory of Music; Pupil of Sevcik in Vienna, and of Robert Perutz and Julian Polikawski, Cincinnati Conservatory of Music.
INSTRUCTOR IN VIOLIN

GERTRUDE GILMER
B.S., M.A., George Peabody College for Teachers.
PROFESSOR OF ENGLISH

HAROLD GULLIVER
B.A., Yale University; M.A., Columbia University; Ph.D., Yale University.
PROFESSOR OF ENGLISH

LOUISE SAWYER
Graduate, Columbia College of Expression; B.S., School of Speech, Northwestern University.
PROFESSOR OF VOCAL EXPRESSION

RUTH CARPENTER
Bachelor's Diploma and B.S., Teacher's College, Columbia University; A.M., Ibid.
PROFESSOR OF ART

SAPELO TREANOR
A.B., M.A., University of Georgia.
PROFESSOR OF FRENCH

JANIE BUSH
A.B., University of Georgia; M.A., University of North Carolina; Diploma, College of Classical Studies, Rome, Italy.
PROFESSOR OF LATIN

WARREN, BANCROFT, PARDEE

BRINK, DURRENBERGER, PUNKE, PRICE

PERRY, DUSENBURY, THOMAS, LARSEN

FACULTY

MARIAN E. FARBAR
R.N., Chicago Baptist Hospital; M.D., University of Illinois Medical School.
DIRECTOR OF HEALTH SERVICE

LEONORA IVEY
B.S., Georgia State College for Women; M.A., George Peabody College for Teachers.
PROFESSOR OF PHYSICAL EDUCATION

ELIZABETH McREE
A.B., Georgia State Womans College.
INSTRUCTOR IN PHYSICAL EDUCATION

JOSEPH DURRENBERGER
A.B., Southwestern University; A.M., Ph.D., Columbia University.
PROFESSOR OF HISTORY AND SOCIAL SCIENCES

MILDRED PRICE
A.B., Georgia State Womans College; A.M., Columbia University.
PROFESSOR OF HISTORY

HAROLD PUNKE
B.S., M.S., University of Illinois; Ph.D., University of Chicago.
PROFESSOR OF EDUCATION

ELEANOR NIMS BRINK
A.B., Vassar College; Ph.D., University of Chicago.
PROFESSOR OF SOCIAL SCIENCES

J. R. DUSENBURY
TREASURER, AND SUPERINTENDENT OF GROUNDS AND BUILDINGS

MILDRED LARSEN
A.B., Georgia State Womans College.
ASSISTANT TREASURER

FARBAR, IVEY, McREE

HAWKS, PHELAN, CARTER, NEVINS

DEARISO, PATTERSON

FACULTY

MATILDA CALLAWAY
B.S.H.E., University of Georgia; M.A., Columbia University.
PROFESSOR OF HOME ECONOMICS

MRS. EVA SHRIVALLE
Palmer College.
DIETITIAN

EVELYN DEARISO
A.B., Georgia State Womans College; B.L.S., Emory University.
LIBRARIAN

LILLIAN PATTERSON
A.B., Georgia State Womans College.
ASSISTANT LIBRARIAN

CAROLINE THOMAS
A.B., Georgia State Womans College.
REGISTRAR

THRYZA PERRY
A.B., Oglethorpe University.
DIRECTOR OF PLACEMENT AND PUBLICITY

LENA JAMES HAWKS
A.B., Goucher College; A.M., Vanderbilt University; Ph.D., The Johns Hopkins University.
PROFESSOR OF MATHEMATICS AND DEAN OF INSTRUCTION

EARL PHELAN
B.Chem., Ph.D., Cornell University.
PROFESSOR OF CHEMISTRY

MARJORIE CARTER
B.S., William and Mary.
ASSISTANT DEAN OF WOMEN AND INSTRUCTOR IN BIOLOGY

BEATRICE NEVINS
Ph.B., Ph.M., Ph.D., University of Wisconsin.
PROFESSOR OF BIOLOGY

CALLAWAY, SHRIVALLE

The CLASS CYCLE

As I see the classes—four daughters of the college—
The significance of these organizations is
Brought more vividly to my mind.
Classes—usually meaning merely a college group in the same
Year of study or in the same rank because of common characteristics;
Yet here are the groups that foster the keynote
Of cooperation—college spirit.
From these come the development of the college.
Beginning in their first year and taking their incentive from
Classes that have gone before,
They contribute their part toward college camaraderie
By living together, by experiencing adaptations
By adventuring with learning, by appreciating the creative heritage
Are the members of the classes perpetuating their kind.
Freshmen, Sophomores, Juniors, Seniors:
With each class the end of one cycle,
The beginning of another.

— The Pine Cone —

Classes

PRISCILLA KELLEY
President Senior Class
Savannah, Georgia

A.B. ENGLISH

Student Government Association; Y. W. C. A. Vice-President, (3), Freshman Commission (1), Cabinet (2, 3); Phi Kappa Athletic Association, (1); Glee Club, (1); Sock and Buskin Club, (1, 2, 3, 4); Delegate to Y. W. C. A. Conference at Blue Ridge, (2); Delegate to Y. W. C. A. Convention at Wesleyan in Macon, (3); President Senior Class, (4); Freshman Who's Who, (1); "Miss Charming," (3); Who's Who in American Universities and Colleges, (4); G. S. W. C. Emblem, (4).

MARY HARGRAVE
Treasurer
Thomasville, Georgia

A.B. HISTORY

Transfer from Ripon College, Ripon, Wisconsin, (3); Student Government Association; Y. W. C. A.; International Relations Club, (4); Senior Class Treasurer.

The SENIOR CLASS

On to New Orleans! This has been the cry of the seniors throughout the year as they rallied to cake raffles, tea-dances, and an honest-to-goodness carnival, all sponsored to raise funds for the class trip to New Orleans during the Winter quarter. Not all play though—from the Senior class, with its boundless energies, have come many of the leaders of the school, presidents of clubs and organizations; yet they have found time to sponsor tea-dances, a President's Ball, and in the fall their biggest entertainment, a carnival with games, side-shows, dancing, and lunch stands. Lastly, the class has published the yearbook and presented it to the student body as a scrap book of memories.

SENIOR CLASS

EMMA AMBOS
Savannah, Georgia

A.B. BIOLOGY

Student Government Association Council Representative, (1); President Sophomore Class, (2); Vice-President Student Government Association, (3), President, (4); Y. W. C. A.; Phi Kappa Athletic Association, (1); Argonian Literary Society, (1); Math-Science Club, (1, 2, 3, 4); PINE CONE Staff, (4); Delegate to Southern Y. W. C. A. Conference at Blue Ridge, (3); Delegate to Southern Student Government Association, (3, 4); Student Activities Committee, (4); Who's Who in American Universities and Colleges, (4); G. S. W. C. Emblem, (3); Honors, (1, 2, 3); Senior Honor Society; Senior Adviser to Freshman Honor Society.

MARY ASKEW
Arlington, Georgia

A.B. ENGLISH

Student Government Association Council Member from Dormitory Students; Y. W. C. A. Publicity Chairman, (3); Sororian Literary Society; Phi Lambda Athletic Association, (1, 2, 3); Fine Arts Club, (1, 2, 3, 4), President, (2); English Club, (4).

The SENIOR

LILLIAN CHAPLIN BRAGG
Savannah, Georgia

A.B. FRENCH

Student Government Association; Y. W. C. A.; Phi Kappa Athletic Association, (1, 2, 3, 4), Vice-President, (4), Council, (4), Awards, (2, 3); Argonian Literary Society; Sock and Buskin Club, (1, 2, 3, 4), President, (4), Plays, (2, 3); Fine Arts Club, (1, 2), Secretary-Treasurer, (2); Campus Canopy Staff, (3); Pine Branch Staff, (2); PINE CONE Staff, (4); Artist Series Committee, (4); Senior Honor Society Secretary.

LEILA CALLENDER
Valdosta, Georgia

A.B. FRENCH

Student Government Association; Phi Kappa Athletic Association, (1, 2, 3, 4), Awards, (1, 2, 3); Argonian Literary Society, (1); International Relations Club, (2, 3); French Club, (4); Valdosta Club, (1, 2, 3, 4); Honors, (1, 2, 3, 4).

CLASS . . .

FRANCES CARSON
Talbotton, Georgia

A.B. ENGLISH

Student Government Association; Y. W. C. A.; Phi Lambda Athletic Association, (1, 2); Argonian Literary Society, (1); Glee Club, (1, 2, 3); English Club, (4), Vice-President, (4); Treasurer Sophomore Class, (2); Campus Canopy Staff, (3); PINE CONE Staff, (4); 1937 May Queen.

ALEXA DALEY
Dublin, Georgia

A.B. ENGLISH

Student Government Association; Y. W. C. A.; Phi Lambda Athletic Association; Argonian Literary Society; English Club, (3, 4); French Club, (2, 3, 4); Glee Club, (1, 2, 3, 4), Secretary-Treasurer, (3), President, (4); Campus Canopy Staff, (3, 4); PINE CONE Staff, (4); Senior Honor Society Program Chairman.

The SENIOR

MARGARET DALTON
Valdosta, Georgia

A.B. ENGLISH

Student Government Association; Phi Lambda Athletic Association, (1, 2, 3); Argonian Literary Society; Secretary of Junior Class, (3); Valdosta Club, (1, 2, 3, 4).

FRANCES FLUKER
Quitman, Georgia

A.B. ENGLISH

Student Government Association; Y. W. C. A.; Phi Lambda Athletic Association Award, (3); Argonian Literary Society, (1); English Club, (3, 4), President Extempore, (3), President, (4); Sock and Buskin Club, (3, 4); Play, (3); Artist Series Committee, (4).

CLASS . . .

DOROTHY FULLER
Quitman, Georgia

A.B. ENGLISH

Student Government Association; Lambda Athletic Association, (1); Argonian Literary Society, (1); Orchestra Treasurer, (3).

MARTHA GAY
Quitman, Georgia

A.B. HISTORY

Student Government Association; Y. W. C. A. Freshman Commission, (1), Cabinet, (4); Phi Kappa Athletic Association, Council, (3, 4), Awards, (1, 2, 3); Argonian Literary Society, (1); International Relations Club, (2, 3, 4), Delegate to I. R. C. Conference in Auburn, Alabama, (4), Treasurer, (4); Fine Arts Club, (2, 3, 4), Secretary-Treasurer, (3), Vice-President, (4); Math-Science Club, (4); Campus Canopy Staff, (3, 4), Exchange Editor, (4); PINE CONE Staff, (4); Pine Branch Staff, (1); Honors, (1, 3); G. S. W. C. Emblem, (4). Alpha Delta, National Honorary Journalistic Fraternity.

The SENIOR

ELIZABETH GREEN
Jacksonville, Florida

A.B. BIOLOGY

Student Government Association; Y. W. C. A.; Phi Kappa Athletic Association; Argonian Literary Society, (1); Math-Science Club, President, (4); Fine Arts Club, (3, 4); Reporter, News Editor, and Associate Editor Campus Canopy, (3, 4); Journalism Award, (3); Delegate Georgia Press Association, (3); Delegate Georgia Collegiate Press Association, (3); Delegate National Associated Collegiate Press in Louisville, Kentucky, (4); Editor-in-Chief of PINE CONE, (4); Honors, (1, 2); Editor Senior Honor Society, (4); G. S. W. C. Emblem, (4). Alpha Delta, National Honorary Journalistic Fraternity.

LOTA GRIFFITH
Kinderlou, Georgia

A.B. ENGLISH

Student Government Association; Phi Lambda Athletic Association, (1, 2); English Club, (3, 4); French Club, (3, 4); Glee Club, (4).

CLASS . . .

MARY KATHRYN HARRELL
Valdosta, Georgia

A.B. ENGLISH

Student Government Association; Phi Kappa Athletic Association, (1, 2, 3, 4), Awards, (1, 2, 3); English Club, (4); French Club, (3, 4); Valdosta Club, (1, 2, 3, 4); PINE CONE Staff, (4); Honors, (3).

FRANCES HINES
Americus, Georgia

A.B. HISTORY

Transfer from Georgia Southwestern, (3); Student Government Association; Y. W. C. A.; Phi Lambda Athletic Association, (4); Fine Arts Club, (3, 4); Campus Canopy Staff, (3, 4); PINE CONE Staff, (4).

The SENIOR

MARTHA JENNINGS
Valdosta, Georgia

A.B. FRENCH

Student Government Association; Student Council, (4); Phi Kappa Athletic Association, (1, 2); Argonian Literary Society, (1); French Club, (3, 4), President, (3); Sock and Buskin Club, (4); Valdosta Club, (1, 2, 3, 4), President, (4).

M. LORENE JOHNSON
Thomasville, Georgia

A.B. ENGLISH

Student Government Association; Y. W. C. A.; Phi Kappa Athletic Association Council, (3, 4), Awards, (2, 3); Argonian Literary Society, (1); English Club, (3, 4); Sock and Buskin Club, (2, 3, 4), Secretary-Treasurer, (3), Play, (4), Assistant Director Play, (3); Pine Branch Associate Editor, (2, 3); Campus Canopy Advertising Manager and Managing Editor, (3), Editor, (4), Awards, (3, 4); Student Activities Committee, (4); National Archery Medal, (1); PINE CONE Literary Editor, (4); Delegate to Georgia Collegiate Press Association Conventions in Athens and Atlanta, (3); Delegate to National Convention of Associated Collegiate Press in Louisville, Kentucky, (4); G. S. W. C. Emblem, (4). Alpha Delta, National Honorary Journalistic Fraternity.

CLASS . . .

MARY McLESTER JOHNSON
Macon, Georgia

A.B. ENGLISH

Transfer from Mercer University, (3); Student Government Association; Y. W. C. A.; English Club, (3, 4); Glee Club, (3, 4); Sock and Buskin Club, (4).

JOSEPHINE L. JOUBERT
Savannah, Georgia

A.B. FRENCH

Student Government Association; President Freshman Class, (1); Y. W. C. A.; Phi Kappa Athletic Association President, (4), Council, (4), Awards, (2, 3); Argonian Literary Society, (1); Presidents' Club, (1); Sock and Buskin Club, (1, 2, 3, 4), Plays, (2, 3); Fine Arts Club, (1, 2); French Club, (3, 4); Campus Canopy Staff, (4); PINE CONE Staff, (4); Freshman's Who's Who, (1); Honors, (1, 2, 3, 4); Senior Honor Society Treasurer, (4).

The SENIOR

ELIZABETH KELLEY
Savannah, Georgia

A.B. FRENCH

Student Government Association; Y. W. C. A. Freshman Commission, Cabinet, (3, 4), Deputation Chairman, (3), Sunday School Chairman, (4); Phi Kappa Athletic Association, (1, 2), Awards, (1, 2); Entre Nous Club, (2, 3, 4); Sock and Buskin Club, (1, 2, 3, 4), Secretary-Treasurer, (2), Plays, (1, 3); Glee Club, (1, 2, 4); Sororian Literary Society; Modern Poetry Forum, (1, 2); Winner Poetry Contest, (1, 2); Campus Canopy Staff, (3); G. S. W. C. Emblem, (3); Maid of Honor, May, 1937.

LINELLE LANG
Omega, Georgia

A.B. ART

Student Government Association; Phi Kappa Athletic Association; Argonian Literary Society; Fine Arts Club, (1, 2, 3, 4); PINE CONE Staff Art Committee, (1, 4); Orchestra, (3).

CLASS . . .

LAURA McLEOD
Pine View, Georgia

A.B. HISTORY

Student Government Association; Y. W. C. A.; Phi Lambda Athletic Association, (1, 2, 3, 4), Council, (4), Awards, (3, 4); Argonian Literary Society, (1); International Relations Club, (2, 3, 4), Secretary, (3), President, (4); PINE CONE Staff, (4); Honors, (3, 4); Senior Honor Society.

CATHERINE MORGAN
Pembroke, Georgia

A.B. ENGLISH

Student Government Association; Y. W. C. A.; Phi Kappa Athletic Association, (1, 3); Argonian Literary Society, (1); Sock and Buskin Club, (2, 3, 4); Annual Play, (3); PINE CONE Staff.

The SENIOR

SARAH ELLEN MORGAN
Mystic, Georgia

A.B. HISTORY

Student Government Association; Y. W. C. A.; Phi Lambda Athletic Association, (1, 2, 3, 4), Council, (2, 3, 4), Awards, (1, 2, 3), Vice-President, (4); Argonian Literary Society, (1); International Relations Club, (3, 4).

ELOISE OGLETREE
Savannah, Georgia

A.B. ENGLISH

Student Government Association; Y. W. C. A. Freshman Commission, (1), World Fellowship Chairman, (2), President, (4), Council Member, (4); Phi Kappa Athletic Association, (1, 2); Argonian Literary Society, (1); English Club, (3, 4); French Club, (2, 3, 4); Who's Who, (4); Glee Club, (1); Campus Canopy Staff, (4); PINE CONE Staff, (4); Deputation Team, (4); Delegate to Blue Ridge, (3); Delegate to Wesleyan Conference, (1, 2, 3, 4); Delegate to Presidents' Conference at Atlanta, (4); Delegate to National Convention at Colorado Springs, (3).

CLASS . . .

PERMELIA OLLIFF
Quitman, Georgia

A.B. FRENCH

Student Government Association; Y. W. C. A., (1); Phi Kappa Athletic Club, (1, 2, 3, 4), Council, (2, 3, 4), Awards, (1, 2, 3), Secretary-Treasurer, (3); Argonian Literary Society, (1); French Club, (3, 4), President, (4); Honors, (1, 2, 3, 4); Senior Honor Society, President, (4).

EMILY PARRISH
Valdosta, Georgia

A.B. ENGLISH

Student Government Association; Phi Kappa Athletic Association, (1); French Club, (3, 4), Secretary, (4); English Club, (3, 4); Fine Arts Club, (3, 4); Valdosta Club, (3, 4); PINE CONE Staff.

The SENIOR

ANNETTE PHILLIPS
Eastman, Georgia

A.B. MUSIC

Student Government Association; Y. W. C. A.; Phi Lambda Athletic Association, (1); Argonian Literary Society, (1); Philharmonic Club, (1, 2, 3, 4), Vice-President, (3); Glee Club, (1); PINE CONE Staff, (4).

ESTELLE RICKS
Reynolds, Georgia

A.B. ENGLISH

Student Government Association, Secretary-Treasurer, (4); Y. W. C. A.; Argonian Literary Society, (1); Phi Lambda Athletic Association, (1); Math-Science Club, (3, 4), Vice-President, (4); English Club, (3, 4); Junior Class Treasurer, (3); PINE CONE Business Manager, (4).

CLASS . . .

ESTHER SMITH
Mystic, Georgia

A.B. ENGLISH

Transfer Middle Georgia College at Cochran, (2); Student Government Association; Y. W. C. A.; Phi Kappa Athletic Association, (2); English Club, (2, 3); Valdosta Club, (2).

ANNE TURNER
Valdosta, Georgia

A.B. ART

Student Government Association; Phi Kappa Athletic Association, (1, 2, 3); Argonian Literary Society, (1); Fine Arts Club, (2, 3, 4), President, (3, 4); Valdosta Club, (1, 2, 3, 4), Secretary, (2); Art Editor PINE CONE, (1, 4); Artist Series Committee, (4).

The SENIOR

VIVIAN VINCENT
Lakeland, Georgia

A.B. FRENCH

Student Government Association; Y. W. C. A.; Phi Lambda Athletic Association; Argonian Literary Society, (1); French Club, (3, 4), Vice-President, (4); Honors, (4); Chairman, Library Vocational Group, (4).

MARGARET WADE
Valdosta, Georgia

A.B. SOCIOLOGY

Transfer from Georgia State College for Men, Tifton, (1); Student Government Association; Phi Lambda Athletic Association, (2, 3, 4), Awards, (2, 3); Math-Science Club, (2, 3, 4); Glee Club, (3, 4).

CLASS . . .

RUTH WILLIAMS
Waycross, Georgia

A.B. ENGLISH

Student Government Association; Y. W. C. A. Cabinet, (1, 2), Choir, (1, 2); Phi Lambda Athletic Association, (1, 2, 3); English Club, (3), Secretary-Treasurer, (3); Glee Club, (1, 2, 3); Dramatic Club, (1, 2, 3), Vice-President, (3); Campus Canopy, (1, 2); PINE CONE Staff, (3); G. S. W. C. Emblem.

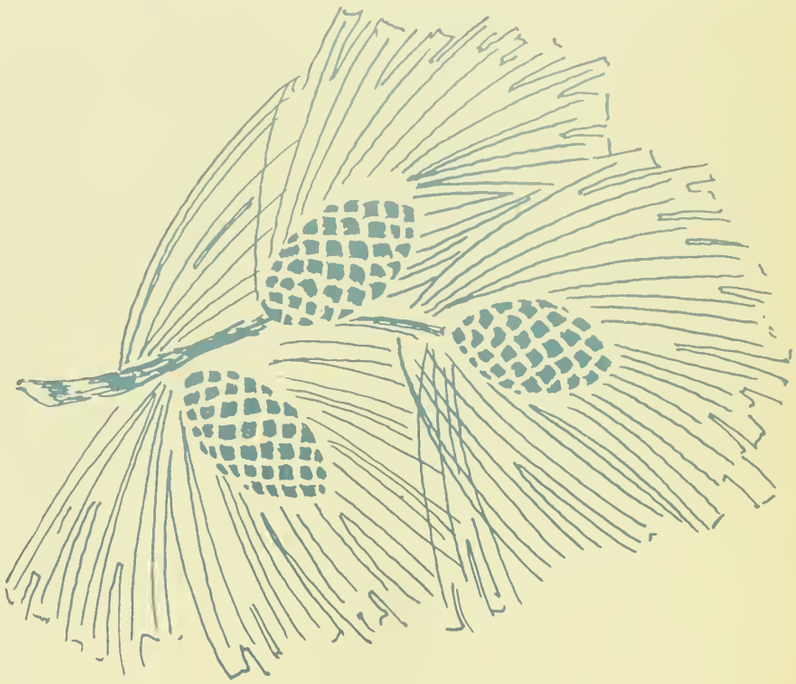

VIRGINIA ZIPPLIES
CLASS PRESIDENT
Savannah, Georgia

CAROLYN WHIPPLE
SECRETARY
Quitman, Georgia

LYLBURN WARREN
TREASURER
Waycross, Georgia

The JUNIOR CLASS

To the Junior Class go the honors for that clever bit of clowning, the faculty-take-off, which they gave in the fall. This class has been responsible for some of those memorable dances held in the gymnasium and also for an 1890 party—a gay one too. During the Winter quarter they sponsored the Presbyterian College Glee Club. The Junior Class has had an appointed committee doing research on finding a new name for the college, as their aim has been to be instrumental in having the name changed.

JUNIOR CLASS . . .

BERNICE ANDREWS
Thomasville, Georgia

EDITH BENNETT
Savannah, Georgia

FRANCES BINGHAM
Valdosta, Georgia

ANN BROOKS
Valdosta, Georgia

The

RUTH BUNN
Folkston, Georgia

MARGARET CANNON
Cairo, Georgia

BILLIE COLLINS
Cairo, Georgia

SUE COPPAGE
Valdosta, Georgia

JUNIOR CLASS . . .

ELIZABETH DASHER
Valdosta, Georgia

RUTH GARBUTT
Valdosta, Georgia

THERESA GRAHAM
Jesup, Georgia

CAROLYN GREENE
Columbus, Georgia

The

LOIS HAFFORD
Waycross, Georgia

JOAN HORTON
McRae, Georgia

ERNESTINE ISBELL
Valdosta, Georgia

FLOYE IVEY
Bridgeboro, Georgia

JUNIOR CLASS . . .

MARTHA JOHNSTON
Valdosta, Georgia

JOHNNIE MAE KELLEY
Cordele, Georgia

LENORA LANIER
Morgantown, Georgia

LAVENIA LASSITER
Valdosta, Georgia

The

BESSIE LEWIS
Willacoochee, Georgia

ELOISE LINEBERGER
Valdosta, Georgia

RUTH LOUGHRIDGE
Blackshear, Georgia

FRANCES McLAIN
Dawson, Georgia

JUNIOR CLASS . . .

ANNA MATHEWS
Valdosta, Georgia

SUSIE MATHEWS
Valdosta, Georgia

KATHERINE MOORE
Moultrie, Georgia

DOROTHY MORGAN
Valdosta, Georgia

The

KITTY O'NEAL
Tifton, Georgia

MYRTLE PARKER
Ludowici, Georgia

MARTHA POWELL
Valdosta, Georgia

SARAH ANN PRYOR
Fitzgerald, Georgia

JUNIOR CLASS . . .

SARAH MARTHA PYLE
Valdosta, Georgia

CAMILLE RYCROFT
Quitman, Georgia

ROSE RYCROFT
Warwick, Georgia

CATHERINE RYCROFT
Warwick, Georgia

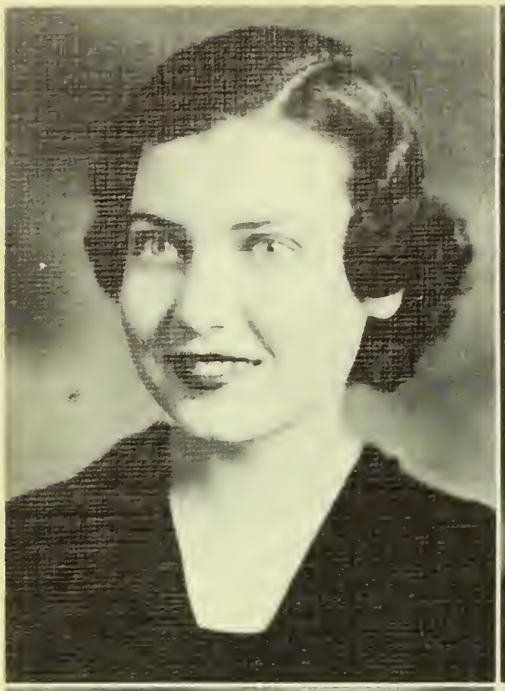

The

MARGARET SIMS
Ousley, Georgia

JUANITA SIRMANS
Homerville, Georgia

ETHEL STALLINGS
Newnan, Georgia

KATHRYN THOMASON
Canton, Georgia

JUNIOR CLASS . . .

MARY EDWIN THORPE
Townsend, Georgia

KATHRYN TOOLE
Valdosta, Georgia

ELIZABETH WADE
Valdosta, Georgia

HAZEL WARRICK
Blakely, Georgia

CATHERINE WILSON
Waycross, Georgia

EMILY WOOTTEN
Americus, Georgia

End of the

JUNIOR CLASS

CATHERINE J. MORRIS
CLASS PRESIDENT
New Rochelle, N. Y.

FREDRICA LAMBERT
SECRETARY
Fort Valley, Ga.

MARIAN JOHNSON
TREASURER
Southern Pines, N. C.

The SOPHOMORE CLASS

In the fall of 1936, for the first time the members of the Sophomore Class were leaders of the Freshman Orientation Group—introducing the new class to the tricks as well as the facts of the campus. Later they conducted the traditional Hat-hunt for freshmen (though they rather wish they had not), and at intervals between their work and studies they have given dances in the gymnasium with the masculine and musical elements well represented. Then, climaxing the dances of the year, they sponsored a formal at the Country Club with Curtis Davidson's Orchestra in honor of the seniors.

The

MARGARET ABERNATHY
Moultrie, Ga.

ANNIE ADAMS
Geneva, Ala.

MARGUERITE ARNOLD
Richland, Ga.

CAROLYN ASKEW
Arlington, Ga.

ANNIE LAURIE BELL
Tifton, Ga.

HELEN BOWEN
Register, Ga.

CLAUDIA BUSSEY
Valdosta, Ga.

HILDA CARROLL
Valdosta, Ga.

MARGARET CARTER
Adel, Ga.

SOPHOMORE CLASS . . .

JULIA CASEY
Kingsland, Ga.

JEANNETTE CHASON
Cairo, Ga.

DOROTHY CLARK
Valdosta, Ga.

CAMILLE CLEMENTS
Adel, Ga.

JANET CLEMENTS
Rochelle, Ga.

JENNIE CONINE
Lakeland, Ga.

DORIS COOK
Colquitt, Ga.

MARY JO COOK
Broxton, Ga.

EILEEN COX
Valdosta, Ga.

The

JEANNETTE COX
Valdosta, Ga.

BEVERLY CRAIGMILES
Thomasville, Ga.

LILLA CROSBY
Pavo, Ga.

PATSY DODGE
Valdosta, Ga.

BEVERLY DOUGHERTY
Valdosta, Ga.

MADELINE DOUGLAS
Homerville, Ga.

MARY DuBOIS
Savannah, Ga.

ANN DUNBAR
Valdosta, Ga.

CAROLYN FOLSOM
Hahira, Ga.

SOPHOMORE CLASS . . .

ELIZABETH GARBUTT
Albany, Ga.

VIRGINIA GIDDENS
Albany, Ga.

MARY WINN GREER
Valdosta, Ga.

PARDEE GREER
Valdosta, Ga.

BARBARA HARRIS
Valdosta, Ga.

CHRISTINE HIERS
Moultrie, Ga.

GERTRUDE HODGES
Waycross, Ga.

MARY HUDSON
Whigham, Ga.

EILEEN HYLAND
New Rochelle, N. Y.

The

MARTHA ADA JOHNSON
Gordon, Ga.

HELEN JOINER
Savannah, Ga.

LAMAR KENDALL
Valdosta, Ga.

HELENE LANDEY
Valdosta, Ga.

MITTIE LOU LANE
Valdosta, Ga.

ROSALIND LANE
Valdosta, Ga.

JUNE LAWSON
Savannah, Ga.

TRECY LONG
Quitman, Ga.

MILDRED LOTT
Hahira, Ga.

SOPHOMORE CLASS . . .

EVELYN McINTYRE
Valdosta, Ga.

MILDRED McKIBBEN
Pavo, Ga.

VISTA MALONEY
Quitman, Ga.

MARGUERITE MILLS
Folkston, Ga.

MARY HELEN MOORE
Thomasville, Ga.

HAZEL MUGGRIDGE
Cairo, Ga.

OUIDA MURDOCK
Meigs, Ga.

LILLIAN NEWHAM
Valdosta, Ga.

EVELYN OGLETREE
Savannah, Ga.

The

CATHERINE O'NEAL
Blackshear, Ga.

DORA IDA PERKINS
Alma, Ga.

MARY EDNA RATLIFF
Valdosta, Ga.

RUTH RHYMES
Valdosta, Ga.

ANNA RICHTER
Savannah, Ga.

THERON ROBERTS
Valdosta, Ga.

LOUISE ROGERS
Lyons, Ga.

RUBY JEAN ROGERS
Valdosta, Ga.

CLARA MAE SASSER
Valdosta, Ga.

SOPHOMORE CLASS . . .

ELOISE SHEFFIELD
Donalsonville, Ga.

LAURA MAE SHINKLE
Albany, Ga.

MELBA SLADE
Vienna, Ga.

VIRGINIA SMITH
Dawson, Ga.

WYLENE SMITH
Patterson, Ga.

EDNA SNEAD
Valdosta, Ga.

CARLIE MAE STOKES
Folkston, Ga.

CELESTE STUMP
Valdosta, Ga.

LOUISE STUMP
Valdosta, Ga.

The

AMANDA SULLIVAN
Valdosta, Ga.

VIRGINIA SUMMERFORD
Reidsville, Ga.

MERLE SUMNER
Valdosta, Ga.

LERAH SUTTON
Axson, Ga.

LOUISE SUTTON
Tifton, Ga.

FRANCES THOMAS
Valdosta, Ga.

EVELYN TOMLINSON
Valdosta, Ga.

PENELOPE TULLIS
Valdosta, Ga.

SARA ELIZABETH UPCHURCH
Clyattville, Ga.

GRACE VAN LANDINGHAM
Valdosta, Ga.

SOPHOMORE CLASS . . .

ADDIS WACASER
Colquitt, Ga.

EVELYN WHITMIRE
Griffin, Ga.

RUTH WHITTLE
Brunswick, Ga.

MARY VIRGINIA WILLIAMS
Quitman, Ga.

GORDON WILLIFORD
Valdosta, Ga.

DOROTHY MAE WILSON
Valdosta, Ga.

MAUDELLE WILSON
Cordele, Ga.

MAYME WITHOLTER
Attapulgus, Ga.

HAZEL WOODARD
Waycross, Ga.

LAURA DUNCAN
CLASS PRESIDENT
Quitman, Ga.

ORA KATE WISENBAKER
SECRETARY
Valdosta, Ga.

SARA GARBUTT
TREASURER
Valdosta, Ga.

The FRESHMAN CLASS

Endowed with an overwhelming enthusiasm, the Freshman Class made its first big splash by defeating the sophomores in the Hat-hunt, for they made the earliest Hat-day find in the history of the school. This spirit of interest and cooperation has carried over into their activities. They have worked with the Y. W. C. A., been spirited supporters of the Athletic Clubs, sponsored a radio program in connection with their dance, and honored their sister class, the juniors, with a formal dance.

FRESHMAN CLASS . . .

JACQUELINE ABRAHAMS
Valdosta, Ga.

KATHRYN BARBER
Commerce, Ga.

MILDRED BOYETT
Morris Station, Ga.

GERALDINE BUTLER
Donalsonville, Ga.

RUTH ASHLEY
Rochelle, Ga.

LOUISE BELL
Arlington, Ga.

PAULINE BREWSTER
Valdosta, Ga.

KATHLEEN CAMPBELL
Valdosta, Ga.

DOROTHY AUSTIN
Savannah, Ga.

CATHERINE MAE BLACK
Valdosta, Ga.

CAROLYN BRIDGES
Sumner, Ga.

MARGARET HAYS CARTER
Colquitt, Ga.

ROSEMARY BAKER
Valdosta, Ga.

GERALDINE BOWEN
Valdosta, Ga.

OPAL BROWN
Dorchester, Ga.

FLORA CASEY
Kingsland, Ga.

The

LOUISE CONNER
Douglas, Ga.

MILDRED CORBETT
Lake Park, Ga.

DOROTHY COWART
Donalsonville, Ga.

MONTINE COWART
Waycross, Ga.

MILDRED CUMBAA
Columbus, Ga.

DOROTHY DALTON
Valdosta, Ga.

GLADYS RUTH DANIEL
Pinehurst, Ga.

MARY FRANCES DANIEL
Pinehurst, Ga.

ROSAMOND DOWLING
Jesup, Ga.

MARY DUGGER
Ouitman, Ga.

EDITH DUKES
Surrency, Ga.

HELEN DUNCAN
Valdosta, Ga.

MYRTLE EDMONDSON
Morven, Ga.

RUTH ELLIOTT
Commerce, Ga.

BRANCH ELLIS
Macon, Ga.

SARA FENDER
Jesup, Ga.

FRESHMAN CLASS . . .

SUENITA FENDER
Valdosta, Ga.

RUTH GAY
Fort Gaines, Ga.

DORIS HARPER
Valdosta, Ga.

BETSY HOWELL
Jennings, Fla.

HELEN FLETCHER
Hazlehurst, Ga.

SUE NELLE GREENLEE
Valdosta, Ga.

MARIBEL HARRELL
Valdosta, Ga.

DORIS JACKSON
Williston, Fla.

ELEANOR GAMBLE
Valdosta, Ga.

MARGARET HAGAN
Iron City, Ga.

MILDRED HENDERSON
Manor, Ga.

CAROLYN KAY
Moultrie, Ga.

DOLLIE GANNON
Valdosta, Ga.

EUGENIA HARDY
Quitman, Ga.

BELLE HINSON
Alamo, Ga.

JESSIE MAE LAMBERT
Bainbridge, Ga.

The

IDELLE LEE
Ray City, Ga.

LUCY McCAY
Cordele, Ga.

EDNA RUTH McKAIN
Whitmore, S. C.

DAISY McNEAL
Waycross, Ga.

UNA McRAE
Midway, Ga.

ALICE MANN
Valdosta, Ga.

JANET MANN
Blakely, Ga.

JONELLE MARCHANT
Omega, Ga.

RUTH MARTIN
Ludowici, Ga.

SARA MATHIS
Valdosta, Ga.

WYLENE MATHIS
Nashville, Ga.

LOTTA MAYBERRY
Brunswick, Ga.

CHRISTIE MOORE
Valdosta, Ga.

ELIZABETH MOORE
Valdosta, Ga.

DORA ELEANOR MORGAN
Valdosta, Ga.

MAEDELLE MORGAN
Vienna, Ga.

FRESHMAN CLASS . . .

MARGUERITE NORTON
Naylor, Ga.

BILLIE PATTEN
Tifton, Ga.

MARY HELEN PULLEN
Soperton, Ga.

VIVIAN ROBINSON
Denton, Ga.

WILLIE B. OLLIFF
Quitman, Ga.

NELLE POPE
Fitzgerald, Ga.

ELIZABETH RENFROE
Quitman, Ga.

DOROTHY ROSSEAU
Valdosta, Ga.

ELISE O'NEAL
Uvalda, Ga.

VERNA POPPELL
Homerville, Ga.

ELIZABETH RHYMES
Valdosta, Ga.

ROYCE SCOTT
Ashburn, Ga.

VIRGINIA PARRISH
Adel, Ga.

MARIE PORTER
Pinehurst, Ga.

MARGUERITE ROBERTS
Ocilla, Ga.

JANE SIMS
Ousley, Ga.

The

BLANCHE SMITH
Homerville, Ga.

IRWIN SMITH
Waycross, Ga.

HELYN SPEER
Ochlochnee, Ga.

MARY LILLIAN SPELLS
Homerville, Ga.

ELIZABETH SPIVEY
Talbotton, Ga.

FRANCES SPURLIN
Atlanta, Ga.

ALENE STRICKLAND
Blackshear, Ga.

GLADYS STUMP
Valdosta, Ga.

ROSALIND TAYLOR
Valdosta, Ga.

SARA TILLMAN
Register, Ga.

FRANCES VAN BRACKLE
Adel, Ga.

MADGE WATKINS
Valdosta, Ga.

MILLIE WEITMON
Alamo, Ga.

NELL WESTBROOK
Moultrie, Ga.

CURTIS WHATLEY
McRae, Ga.

RUTH WHISONANT
Blackshear, Ga.

FRESHMAN CLASS . . .

GERALDINE WILBANKS
Commerce, Ga.

EDITH WILSON
Valdosta, Ga.

CAROLINE WILLIAMS
Valdosta, Ga.

EVELYN WILSON
Denton, Ga.

ROSALYN WOODALL
Blackshear, Ga.

NORMA WILLIFORD
Eatonton, Ga.

MILDRED WILSON
Waycross, Ga.

HARRIET WOOTTEN
Savannah, Ga.

ANNA LOUISE WILLIS
Moultrie, Ga.

LINDA WINGATE
Immokalee, Fla.

NELL ZIPPERER
Valdosta, Ga.

WOMAN'S SUCCESSFUL LIVING

Activities—the intangible definition of "college":
Fun and laughter; sportsmanship and cooperation.
Clubs, sports, socials—
All are moulders of character, and welders of friendship.
When alliances of activities so extend
Themselves that they require something of what each student can give
Then are they true activities.
I know how much they take; I know the quality of what they return.
Looking on college as an introduction to the school of life,
I would say it is learning to live—with books, with situations, with people.
Years to come followers of the particular school may not know
Datives of nouns, may not solve problems in calculus.
But they will ever seem learned—
Learned because their activities have given them
Great informal knowledge—music, art, sports, dramatics;
Background with which to listen for, to see, to follow—
True Liberal Arts education—the advance of
Woman's successful living.

— The Pine Cone —

Activities

AMBOS

BUNN

RICKS

GREENE

The STUDENT GOVERNMENT ASSOCIATION

Around the Student Government Association is centered the organization and interest of the student body. It has as its main purpose the promotion of the highest standards of honor and integrity in all manners of personal conduct. The association has been adjusting itself to the many new privileges that have been granted in former years.

Off campus speakers as well as one of the new faculty members have spoken at the regular monthly meetings of the association. Among them Dr. Eleanor Brink, professor of Sociology on this campus; Dean Olivia Dorman of the Florida State College for Women; and Mr. Ernest Lowe, President of the Armstrong Junior College in Savannah.

The association is a member of the Southern Intercollegiate Association of Student Governments and Misses Emma Ambos and Virginia Zipplies, President-elect, attended the annual meeting in Spartanburg, S. C.

S. G. A. Court sits in judgment.

OGLETREE

ASKEW

JENNINGS

OFFICERS

EMMA AMBOS . . . . . President
RUTH BUNN . . . . . Vice-President
ESTELLE RICKS . . . . . Secretary-Treasurer
CAROLYN GREENE . . . . . Recorder of Points

COURT MEMBERS

EMMA AMBOS
RUTH BUNN
PRISCILLA KELLEY
VIRGINIA ZIPPLIES
C. J. MORRIS
LAURA DUNCAN

COUNCIL MEMBERS

EMMA AMBOS
ELOISE OGLETREE
MARY ASKEW
MARTHA JENNINGS

OGLETREE

STALLINGS

WILSON

McLAIN

The Y. W. C. A.

CABINET

ELOISE OGLETREE . . . . . President
ETHEL STALLINGS . . . . . Vice-President
CATHERINE WILSON . . . . . Secretary
FRANCES McLAIN . . . . . Treasurer
ELIZABETH KELLEY . . . . . Sunday School Chairman
MARY HUDSON . . . . . Morning Watch Chairman
ANNA RICHTER . . . . . Deputation Chairman
CAMILLE CLEMENTS } . . . . . Club House Chairmen
HAZEL MUGGRIDGE }
MARTHA GAY . . . . . Publicity
HELEN JOINER . . . . . Room Chairman
MARY VIRGINIA WILLIAMS . . . . . Assistant to Vice-President
CAMILLE RYCROFT . . . . . World Fellowship
EDITH BENNETT . . . . . Music Chairman

KELLEY

BENNETT

WILLIAMS

JOINER

Y. W. C. A.

Every student on the campus is a member of the Y. W. C. A. and is included in all of its activities.

This year a deputation team was sent to neighboring Junior Colleges and churches in order to establish contacts. Two teams were sent out each quarter and the theme was built around "Youth and Its Present Day Problems."

The Y. W. C. A. helped to sponsor Freshman Week, and has aided in the social life of the school year.

The annual retreat was held at Twin Lakes in the spring to discuss the work of the past year and plan the program for the coming year. At one of the pre-Christmas Vesper services the traditional Hanging of the Greens by the senior class members was held. The Y. W. C. A. also sponsored "Big-Sister, Little-Sister" party and Heart Sister Week.

During the Winter Quarter the "Y" presented the college with an after-dinner coffee service.

HUDSON

MUGGRIDGE

RICHTER

CLEMENTS

GAY

RYCROFT

ELIZABETH GREEN
Editor-in-Chief

ESTELLE RICKS
Business Manager

LORENE JOHNSON
Literary Editor

ANNE TURNER
Art Editor

The PINE CONE

The PINE CONE is presented to the students by the Senior Class as the final expression of appreciation for the intangible sense of fitness that four years of learning and experiences at this college have given them.

Though holding essentially to the standard set-up, the staff of 1937 has attempted several innovations in make-up and organization in an effort to keep abreast of the trends and tendencies of modern annual production.

An attempt has been made to make the whole student body more interested in its production and prouder of the final result. A junior staff was organized this year as under-studies to the senior staff, so that next year the new staff will have some foundation upon which to build. In October the Editor-in-Chief, Elizabeth Green, was sent as a delegate to Louisville, Kentucky, where the National Collegiate Press Association was convened.

It is the hope of the staff that this yearbook is in truth an enduring and complete record of the year's activities and experiences,—recorded in picture and in story. For the theme the PINE CONE has been allowed to speak of its experiences and ideas and hopes concerning the classes and personalities that have passed in review across its pages and those that are yet to come.

For six years the PINE CONE has received first honor ratings in the National Scholastic Association, with All-American Honor rating in 1929 and 1932.

MARTHA GAY
FRANCES HINES

RUTH WILLIAMS
ANNETTE PHILIPPS

LAURA McLEOD
Features

JOSEPHINE JOUBERT
Activities

CATHERINE MORGAN
Snapshots

LILLIAN BRAGG
Advertising Manager

THE STAFF

ELIZABETH GREEN . . . . . Editor-in-Chief
ESTELLE RICKS . . . . . Business Manager
LORENE JOHNSON . . . . . Literary Editor
MARY JOHNSON . . . . . Assistant Literary Editor
ANNE TURNER . . . . . Art Editor
MARTHA GAY . . . . . Assistant Art Editor
JOSEPHINE JOUBERT . . . . . Activities Editor
RUTH WILLIAMS . . . . . Assistant Activities Editor
EMILY PARRISH . . . . . Assistant Activities Editor
FRANCES HINES . . . . . Assistant Activities Editor

LAURA McLEOD . . . . . Feature Editor
CATHERINE MORGAN . . . . . Snapshot Editor
EMMA AMBOS . . . . . Assistant Snapshot Editor
LILLIAN BRAGG . . . . . Advertising Manager
FRANCES CARSON . . . . . Assistant Advertising Manager
MARY ASKEW . . . . . Advertising
ANNETTE PHILLIPS . . . . . Advertising
ELOISE OGLETREE . . . . . Advertising
PRISCILLA KELLEY . . . . . Advertising
ALEXA DALEY . . . . . Advertising

EMMA AMBOS
FRANCES CARSON

MARY JOHNSON
ELOISE OGLETREE

MARY ASKEW
PRISCILLA KELLEY

EMILY PARRISH
ALEXA DALEY

LORENE JOHNSON
Editor

KATHERINE MOORE
Business Manager

For the first time since a student paper has been established on the campus THE CAMPUS CANOPY has followed a regular schedule of publication, being distributed —with COLLEGIATE DIGEST—each Friday. The paper is a four-column, four-page weekly publication, and is printed on magazine paper.

THE CAMPUS CANOPY is a member of the Associated Collegiate Press and of the National Scholastic Press Association, and sent delegates to press conventions in Louisville, Kentucky; Athens; Atlanta; and Savannah.

Staff meetings were held this year to discuss the problems of journalism on the campus. These meetings furthered the aims of the publication—to make the paper an essential feature of campus life, to bring an appreciation of journalism to the students, and to raise the standard of the paper itself.

Several changes have been effected this year which include the size of the paper, the kind of paper, and the shifting of the editorial page to the back page.

THE CAMPUS CANOPY is supported through advertising and through Student Activity Fees.

The CAMPUS CANOPY

STAFF

LORENE JOHNSON . . . . . Editor
KATHERINE MOORE . . . . . Business Manager
ROSALIND LANE . . . . . Assistant Editor
CAROLYN GREENE . . . . . Advertising Manager
C. J. MORRIS . . . . . News
BERNICE ANDREWS . . . . . Feature
LOUISE BELL . . . . . Sports
MARTHA GAY . . . . . Exchange
FRANCES HINES } . . . . . Circulation
LOIS HAFFORD }

REPORTERS

ROSEMARY BAKER
PAULINE BREWSTER
THERESA GRAHAM
ELIZABETH GREEN
EILEEN HYLAND
SUSIE MATHEWS
LOTTA MAYBERRY
ELOISE OGLETREE
PRISCILLA KELLEY
IRWIN SMITH
ETHEL STALLINGS
ROSALIND TAYLOR
RUTH WILLIAMS
ORA KATE WISENBAKER
ROSALYN WOODALL
MARION JOHNSON

ADVERTISING

PAULINE BREWSTER
CAMILLE CLEMENTS
SUE COPPAGE
MARY HUDSON
MARTHA JOHNSON
JOSEPHINE JOUBERT
HAZEL MUGGRIDGE
VIRGINIA SMITH
DODY WILSON

Greene and Moore leave for Athens
These have the nose for news

The CANOPY Staff gets out the paper

Presenting an entirely different plan this year, the Glee Club not only appeared in their annual concert before the people of Valdosta in the Winter Quarter, but also made a tour of neighboring towns during the Spring Quarter.

The entire club of thirty members entertained at various school functions. A special Christmas program was featured this year. The triple quartet was heard on Sundays in the churches of Valdosta and in radio programs from Thomasville, Georgia, and Gainesville, Florida.

ALEXA DALEY
President

LAURA MAE SHINKLE
Secretary-Treasurer

The GLEE CLUB

OFFICERS

ALEXA DALEY . . . . . President
LAURA MAE SHINKLE . . . . . Secretary-Treasurer
MISS CLARA BANCROFT . . . . . Faculty Adviser

MEMBERS

CAROLYN ASKEW
GERALDINE BUTLER
MARGARET CARTER
MONTINE COWART
MADELINE DOUGLAS
BRANCH ELLIS
HELEN FLETCHER
VIRGINIA GIDDENS
SUE NELLE GREENLEE
PARDEE GREER
LOTA GRIFFITH
MARY JOHNSON
IDELLE LEE
DAISY McNEAL
JONELLE MARCHANT
ELEANOR MORGAN
MARIE PORTER
SARA MARTHA PYLE
VIVIAN ROBINSON
JUANITA SIRMANS
LOUISE STUMP
LERAH SUTTON
ROSALIND TAYLOR
EVELYN TOMLINSON
KATHERINE TOOLE
MARGARET WADE
RUTH WILLIAMS
EMILY WOOTTEN

Ready for a performance

Members of Triple Quartet leaving to sing over WRUF

JENNINGS

BROOKS

SASSER

GARBUTT

The VALDOSTA CLUB

An outstanding accomplishment of the Valdosta Club is their entertainment of the senior class of the Valdosta High School. As membership in the club is limited to students of the college who are graduates of the Valdosta High School, the entertainment is given for prospective members.

The Valdosta Club has worked with this definite purpose in mind, and in connection with this purpose has had call business meetings and social luncheons monthly at the House-in-the-Woods.

The aim has been to establish a better understanding between day and boarding students, to interpret the activities of the college to the town, and to unite the day students into an effective group.

OFFICERS

MARTHA JENNINGS . . . . . President
ANN BROOKS . . . . . Vice-President
RUTH GARBUTT . . . . . Secretary
CLARA MAE SASSER . . . . . Treasurer
MISS ANNIE P. HOPPER . . . . . Adviser

MEMBERS

JACQUELINE ABRAHAMS
ROSEMARY BAKER
FRANCES BINGHAM
GERALDINE BOWEN
PAULINE BREWSTER
CLAUDIA BUSSEY
LEILA CALLENDER
KATHLEEN CAMPBELL
HILDA CARROLL
DOROTHY CLARK
SUE COPPAGE
EILEEN COX
JEANNETTE COX
DOROTHY DALTON
MARGARET DALTON
ELIZABETH DASHER
PATSY DODGE
BEVERLY DAUGHERTY
ANNE DUNBAR
HELEN DUNCAN
SUE FENDER
DOLLY GANNON
SARA GARBUTT
MARY WINN GREER
PARDEE GREER
DORIS HARPER
MARY KATHRYN HARRELL
BARBARA HARRIS
LUCILE HITCHCOCK
FRANCES HOWELL
ERNESTINE ISBELL
MARTHA JOHNSTON
MAYBELL JONES
LAMAR KENDALL
HELEN LANDEY
ELOISE LINEBERGER
ALICE MANN
ROBERTA MARTIN
ANNA MATHEWS
SUSIE MATHEWS
SARA MATHIS
DOROTHY MORGAN
ELEANOR MORGAN
LILLIAN NEWHAM
EMILY PARRISH
MARY FRANCES PATTERSON
MARTHA POWELL
SARA MARTHA PYLE
MARY EDNA RATLIFF
THERON ROBERTS
RUBY JEAN ROGERS
MARGARET SIMS
MARION SMITH
CELESTE STUMP
GLADYS STUMP
LOUISE STUMP
ROSALIND TAYLOR
FRANCES THOMAS
EVELYN TOMLINSON
KATHRYN TOOLE
PENELOPE TULLIS
ANNE TURNER
GRACE VAN LANDINGHAM
CAROLINE WILLIAMS
MARTHA GORDON WILLIFORD
ADELAIDE WILLIS
DOROTHY MAE WILSON
ORA KATE WISENBAKER
WILLELLA YOUMANS
NELL ZIPPERER

DURRENBERGER

HOWELL

BRAY

JOHNSON

The ALUMNAE ASSOCIATION

In order that graduates of this college might not be denied the privilege of continuing their active interest and participation in the progress of their Alma Mater, it has been the purpose of the Alumnae Association to keep the previous graduates in close contact with the college as it is today.

To encourage this continued interest the Association has furnished two lovely rooms in the new dormitory for the use of any member of the Association when she returns to the campus, and the dormitory staff maintains a feeling of "open-house" for any returning student. Another attractive project is the tennis court that has been set up and equipped for the exclusive convenience of members of the association.

Since the privilege of active membership is granted to anyone having received a diploma or degree from G. S. W. C., an impressive ceremony was held at commencement to welcome the new members into the association.

In addition to the mentioned projects, the association sponsored a luncheon at the meeting of the Georgia Educational Association held in Savannah, a Valentine Party, and an Alumnae luncheon at Commencement.

OFFICERS

HAZEL JOYNER DURRENBERGER . . . . . President
LOUISE ODOM HOWELL . . . . . Vice-President
CLAIRE BRAY . . . . . Secretary
GLENN BLACKWELL JOHNSON . . . . . Treasurer

CHILDREN OF ALUMNAE

I. PEGGY, JOHN, AND JOE WARREN
Children of Dr. and Mrs. J. A. Durrenberger
Alumna—Hazel Joyner Durrenberger

II. HAROLD GULLIVER, JR.
Son of Dr. and Mrs. Harold S. Gulliver
Alumna—Augusta Rentz Gulliver

III. ANN SMITH
Daughter of Mr. and Mrs. Frank S. Smith
Alumna—Lena May Converse Smith

IV. NANCY AND CHARLES SANDERS
Children of Mr. and Mrs. C. R. Sanders
Alumna—Virginia Hightower Sanders

GREEN

RICKS

HUDSON

The MATH-SCIENCE CLUB

Opportunity to work out phases of those scientific projects in which the members are most interested is the aim of the Math-Science Club. In order that this may be done to advantage, the club is divided into three groups: mathematics, chemistry, and biology. Each group has its leader, although all are under the supervision of the president.

The mathematicians made geometrical constructions as aids to teaching geometry, and presented a play entitled ALICE IN DOZENLAND. The chemistry group made field trips to local industrial plants where chemical processes were observed. The biology division had as its project the building of a rock garden and fern bed.

The entire club meets regularly every month at which time programs and socials are held. Several off-campus speakers appeared before the club; movies on scientific subjects and reports from current scientific magazines and books formed the programs at various meetings.

A Hallowe'en Masquerade Ball was given by the club for the purpose of adding to the gate-fund initiated by this organization. The year's activities were brought to a close by the annual picnic in May at Twin Lakes.

OFFICERS

ELIZABETH GREEN . . . . . President
ESTELLE RICKS . . . . . Vice-President
MARY HUDSON . . . . . Secretary-Treasurer

MEMBERS

ANNIE ADAMS
EMMA AMBOS
BERNICE ANDREWS
CAROLYN ASKEW
RUTH BUNN
BILLIE COLLINS
PATSY DODGE
ELIZABETH GARBUTT
MARTHA GAY
LOIS HAFFORD
CHRISTINE HIERS
MARTHA JOHNSON
MARTHA JOHNSTON
SUSIE MATHEWS
RUTH RHYMES
ANNA RICHTER
MELBA SLADE
GRACE VAN LANDINGHAM
CATHERINE WILSON
DODY WILSON
MARGARET WADE
MAYME WITHOLDER
VIRGINIA ZIPPLIES

HONORARY MEMBERS

DR. LENA HAWKS
MISS MARJORIE CARTER
MISS JANIE BUSH
DR. BEATRICE NEVINS
DR. EARL PHELAN
DR. MARIAN FARBAR

The president is a naturalist at heart

Mathematical minds

Chemists ready for a field trip

The biologists gather for a field trip

TURNER

GAY

ANDREWS

The FINE ARTS CLUB

Having as its purpose the development of aesthetic appreciation, the Fine Arts Club has arranged this year's program to include not only the club members, but also the student body and the community in a series of exhibits. These exhibits were paintings by Southern artists, water colors loaned by the Treasury Department Art Project, soap sculpture, and a collection of costume designs.

In the interests of its members, girls who have artistic ability and sincere interest in art, the club studied modern illustrators, worked in soap sculpture, and gave the annual Christmas Bazaar. The club also went on a trip which included Silver Springs, Florida, Lake Wales, Florida, and the Ringling Art Museum at Sarasota, Florida.

OFFICERS

ANNE TURNER . . . . . President
MARTHA GAY . . . . . Vice-President
BERNICE ANDREWS . . . . . Secretary-Treasurer
MISS FRANCES RUTH CARPENTER . . . . . Adviser

MEMBERS

MARY ASKEW
FRANCES BINGHAM
EDITH BRAWNER
SUE COPPAGE
ELIZABETH DASHER
CAROLYN FOLSOM
RUTH GARBUTT
ELIZABETH GREEN
PARDEE GREER
DORIS HARPER
ERNESTINE HENDRY
FRANCES HINES
ERNESTINE ISBELL
ROSALIND LANE
LANELLE LANG
ELOISE LINEBERGER
LILLIAN NEWHAM
EMILY PARRISH
MARGARET SIMS
ELIZABETH WADE
CAROLINE WILLIAMS
GORDON WILLIFORD
DOROTHY MAE WILSON
EMILY WOOTTEN

Bargaining at the Fine Arts Bazaar

JOUBERT

BRAGG

WILSON

The ATHLETIC CLUB

The Athletic Club is divided into two athletic organizations, Phi Kappa and Phi Lambda, for the purpose of friendly competition. The purpose is to promote an effort for physical efficiency to stimulate an interest in athletics and games, to foster high ideals and a spirit of good sportsmanship. The club cooperates with other campus organizations in promoting and maintaining the highest standards of college life.

New members are taken into the club after they have demonstrated an active interest in the club and obtained a satisfactory scholastic record for one quarter. The initiation week in January is characterized by the spirit of fun, and is a test of sportsmanship of both old and new members.

During the year the club carries on organized sports, including fistball, basketball, American ball, and baseball, as well as archery, tennis, croquet, deck tennis, and horseshoe. Goat contests and tournaments serve to make lively competition between the teams. This year the club sent eight delegates to the Sports Day held at the University of Georgia and to the Georgia Athletic Association for College Women.

The year's activities were concluded with a party at which the honor guests were those members of the club who have been outstanding during the year. Four awards are given: first year, athletic numerals; second year, club letter; third year, bracelet with association seal; fourth year, name goes on Association Plaque which hangs in the Rotunda. In order to be eligible for these awards one must not only fulfill the year's requirements, but it is also necessary that one have the preceding awards.

A goal for the Kappas

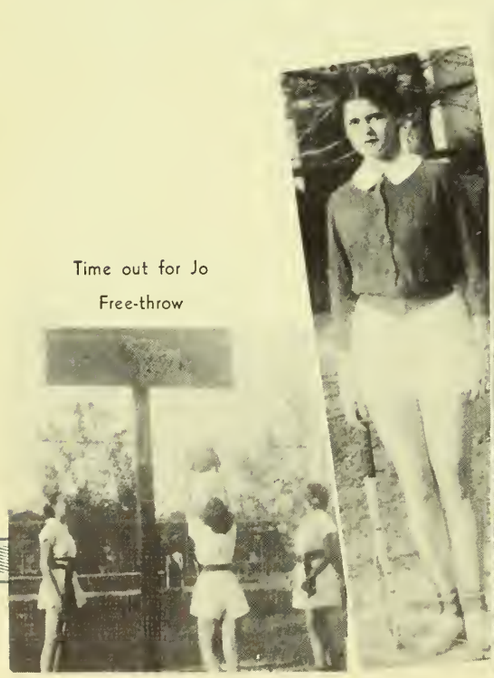

Time out for Jo
Free-throw

COPPAGE

MORGAN

PERKINS

The ATHLETIC CLUB

OFFICERS

Phi Kappas

JOSEPHINE JOUBERT . . . . . President
LILLIAN BRAGG . . . . . Vice-President
MAUDELLE WILSON . . . . . Secretary-Treasurer

Phi Lambdas

SUE COPPAGE . . . . . President
SARA ELLEN MORGAN . . . . . Vice-President
DORA IDA PERKINS . . . . . Secretary-Treasurer

Lambdas ring a basket

Sue goes to bat
Spin for sides

In the ring

Anna follows through

Huddy tees off

The ATHLE

Homerun!

Ivey poses

Vincent watches as Mathis scores

Smiles after a tumble

TIC CLUB

IN ACTION

Fistball interest

FLUKER

CARSON

WILLIAMS

The ENGLISH CLUB

Some years ago when the need was felt for a club that would center the literary interests of the students in one organization, the English Club was formed with membership open to those taking their major and minor hours in English.

Since then it has incorporated the values of a broader literary field. Beginning the work of this year with the incentive of last year's successful program, which culminated with a luncheon at which Mildred Sydell was the guest speaker, the members of the club have made active contributions to campus life.

A Reader's Forum was organized. The purpose of this group, meeting on alternate Sundays, has been to provide an opportunity for free discussions of current books, plays, movies, directors, and authors, under the supervision of an appointed chairman who selects the topics and posts available material.

OFFICERS

FRANCES FLUKER . . . . . President
FRANCES CARSON . . . . . Vice-President
RUTH WILLIAMS . . . . . Secretary-Treasurer

MEMBERS

MARY ASKEW
ANNE BROOKS
ELIZABETH DASHER
ALEXA DALEY
THERESA GRAHAM
LOTA GRIFFITH
MARY KATHRYN HARRELL
LORENE JOHNSON
MARY JOHNSON
PRISCILLA KELLEY
LAVENIA LASSITER
KATHERINE MOORE
ELOISE OGLETREE
MYRTLE PARKER
EMILY PARRISH
MARTHA POWELL
ESTELLE RICKS
ESTHER SMITH
ETHEL STALLINGS
KATHRYN TOOLE
ELISABETH WADE
CAROLYN WHIPPLE

HONORARY MEMBERS

MISS GERTRUDE GILMER
MISS LOUISE SAWYER
DR. HAROLD GULLIVER

Scenes from an Open Forum

BENNETT

PYLE

KELLEY

The PHILHARMONIC CLUB

Membership in the Philharmonic Club this year has been limited to students in the music department only. Try-outs were held in the fall for those eligible.

The principle project of the year has been a detailed study of the life and activities of Paderewski and reports on the current outstanding musical events.

The club is interested in sponsoring programs of classical music, for it encourages only the best types of music.

OFFICERS

EDITH BENNETT . . . . . President
SARA MARTHA PYLE . . . . . Vice-President
JOHNNIE MAE KELLEY . . . . . Secretary-Treasurer

MEMBERS

MARGARET CARTER
BILLIE COLLINS
BEVERLY DAUGHERTY
MADELINE DOUGLAS
HELEN DUNCAN
SUE NELLE GREENLEE
MARY WINN GREER
BARBARA HARRIS
ELEANOR MORGAN
ELISE O'NEAL
BILLIE PATTEN
ANNETTE PHILLIPS
LAURA MAE SHINKLE
LERAH SUTTON
ROSALIND TAYLOR

BRAGG

WILLIAMS

RICHTER

The SOCK AND BUSKIN CLUB

Building the work of this year around one major production, the Sock and Buskin Club concerns itself with monthly meetings where the art of dramatics is discussed and experimented with, from the first layer of make-up, through the devices of proper lighting, and on to the ultimate end,—the true interpretation of drama. The members work by example and by practice. Four of the meetings were devoted to the production of one-act plays, directed by members of the Club, and the other meetings were given to lectures and demonstrations on the technicalities of dramatic art.

The spirit of the Dramatic Club is much like that of the now prevalent Little Theatres,—a desire to help create and maintain a national drama.

Work of the Club this year was climaxed by the production of Sierra's "The Cradle Song." Then, to give the lighter side of drama free-play, they sponsored the hilarious frolic, given annually, in which all members are required to take part.

Five members of the Club were cast in the Emory production, "A Scrap of Paper," by Sardou, and other members have given their work to programs both on and off campus.

OFFICERS

LILLIAN BRAGG . . . . . President
RUTH WILLIAMS . . . . . Vice-President
ANNA RICHTER . . . . . Secretary-Treasurer
MISS LOUISE SAWYER . . . . . Director and Adviser

HONORARY MEMBERS

MISS SAWYER
MISS IVEY
MISS GILMER
DR. GULLIVER
DR. PHELAN

MEMBERS

LOUISE BELL
BEVERLY DAUGHERTY
ROSAMOND DOWLING
RUTH ELLIOTT
FRANCES FLUKER
THERESA GRAHAM
DORIS HARPER
EILEEN HYLAND
ERNESTINE ISBELL
MARTHA JENNINGS
LORENE JOHNSON
MARIAN JOHNSON
MARY JOHNSON
JOSEPHINE JOUBERT
CAROLYN KAY
PRISCILLA KELLEY
ELIZABETH KELLEY
CATHERINE MORGAN
ETHEL STALLINGS
LYLBURN WARREN
RUTH WHISONANT
CATHERINE WILSON
MAUDELLE WILSON
MILDRED WILSON
EMILY WOOTTEN
NELL ZIPPERER
VIRGINIA ZIPPLIES

Freda: "MISS Roberts, please! You kids are too free by half!"

Lines from Sock and Buskin production, NINE TILL SIX by Aimee and Philip Stuart

Bridget: "But you must come. It's arranged. You'll let the whole party down if you don't."

M'selle: "But that is the way I mak' my hat. I cannot alter the crown."

Gracie: "It's either that or being a typist. I don't want to sit typewriting all the rest of my life."

Judy: "Is it something darling Dickie told you to read or are you just improving your mind?"

Lady Avonlaye: "Young people are so dreadfully impatient nowadays. But I shall mind less, knowing she's with you."

Freda: "I stole them because I wanted to have pretty things to wear—so I could look decent on a holiday."

RYCROFT

GAY

McLAIN

McLEOD
MATHEWS

The INTERNATIONAL RELATIONS CLUB

To foster a spirit of impartiality in reference to national and international affairs of the present time and to give an opportunity for study and discussion of these issues are the aims of the International Relations Club. In order to benefit history majors this club offers a scholarship fund to its senior members.

In the last year the Club has brought to the campus a series of moving pictures which have stimulated interest in international affairs. The meetings have been made more attractive by round-table discussions, and the innovation of panel discussions. This method was used when two members of the I. R. C. worked with two members of the Emory Junior College I. R. C. to present the latest information on Fascism and on Communism to a meeting of the local division of the American Association of University Women held during the Winter Quarter.

This year records and information regarding the Club have been filed for future reference.

Five delegates were sent to the Sixth Southwestern International Relations Club Conference at Alabama Polytechnic Institute in Auburn, Alabama.

OFFICERS

LAURA McLEOD . . . . . President
CAMILLE RYCROFT . . . . . Vice-President
FRANCES McLAIN . . . . . Secretary
MARTHA GAY . . . . . Treasurer
ANNA MATHEWS . . . . . Member-at-Large
MISS MILDRED PRICE . . . . . Club Adviser

MEMBERS

CLAUDIA BUSSEY
JULIA CASEY
DOROTHY CLARK
MARY HARGRAVE
TRECY LONG
BESSIE LEWIS
SARA ELLEN MORGAN
CATHERINE WILSON
MARION JOHNSON

OLLIFF

VINCENT

PARRISH

The FRENCH CLUB

The French Club endeavors to inspire its members, as well as the students of the college, with a love of the French language and literature, and to bring to the campus a cultural atmosphere.

This year the Club's outstanding production was the modern comedy, "L'Anglais tel que qu'on le parle," by Tristan Bernard, which was presented in the Spring. Activities for the year also included an extensive study of the Seventeenth Century and the Age of Romanticism in French literature, as well as plans for making the French room more attractive through additional pictures and maps.

OFFICERS

PERMELIA OLLIFF . . . . . President
VIVIAN VINCENT . . . . . Vice-President
EMILY PARRISH . . . . . Secretary-Treasurer

MEMBERS

EDITH BENNETT
LILLIAN BRAGG
ANN BROOKS
LEILA CALLENDER
ALEXA DALEY
CAROLYN GREENE
LOTA GRIFFITH
MARY KATHRYN HARRELL
MARTHA JENNINGS
JOSEPHINE JOUBERT
ELIZABETH KELLEY
LAVENIA LASSITER
JUNE LAWSON
ELOISE OGLETREE
ANNA RICHTER
CAROLYN WHIPPLE

Vincent and Olliff

Entre Nous

ALEXA DALEY

LILLIAN BRAGG

JOSEPHINE JOUBERT

PERMELIA OLLIFF

ELIZABETH GREEN

The SENIOR HONOR SOCIETY

An organization new to the campus, but one which hopes to become, after a period of probation, a national organization, is the senior honor society. It is with this in view that the program of service on the campus is being carried on. This program is designed to reward scholarship on the campus. At the end of each year a medal is to be awarded the senior who has completed her four years' work at this college with the highest scholastic standing. It is hoped that this award will encourage outstanding students to continue their studies here.

Students are eligible for membership after two and one-half years of work in the college, and are elected to the group on a basis of scholarship, leadership, and personality.

EMMA AMBOS

MARTHA JENNINGS

LAURA McLEOD

FACULTY ADVISERS

MISS GERTRUDE GILMER MISS FRANCES RUTH CARPENTER DR. J. A. DURRENBERGER

OFFICERS

PERMELIA OLLIFF . . . . . President
ALEXA DALEY . . . . . Vice-President
LILLIAN BRAGG . . . . . Secretary
JOSEPHINE JOUBERT . . . . . Treasurer
ELIZABETH GREEN . . . . . Editor

RICHTER

WILSON

BUSSEY

The FRESHMAN HONOR SOCIETY

Paralleling the organization started by the Seniors, the Freshman Honor Society has been organized so that Sophomores who have made an average of B or above in their academic work during their entire Freshman year become members.

The purpose of the society is to create a favorable attitude toward high scholastic standing and to enter into some definite service program on the campus.

If the members maintain their standards, it will serve as an eligibility requirement for the Senior Honor Society.

OFFICERS

ANNA RICHTER . . . . . President
CATHERINE WILSON . . . . . Vice-President
CLAUDIA BUSSEY . . . . . Secretary
CLARA MAE SASSER . . . . . Treasurer
MARIAN JOHNSON . . . . . Historian
EMMA AMBOS . . . . . Senior Adviser
MARJORIE CARTER . . . . . Faculty Adviser

HONORARY MEMBERS

MISS MILDRED TURNBULL MISS LOUISE SAWYER DR. HAROLD H. GULLIVER

SASSER

JOHNSON

AROLYN ASKEW
ZEL MUGGRIDGE

JULIA CASEY
CATHERINE O'NEAL

MARY HUDSON
GRACE VAN LANDINGHAM

TRECY LONG
HAZEL WOODARD

MEMBERS

CAROLYN ASKEW
JULIA CASEY
MARY HUDSON
MABEL JONES
TRECY LONG
HAZEL MUGGRIDGE
CATHERINE O'NEAL
GRACE VAN LANDINGHAM
HAZEL WOODARD

The Music Box

CHRISTMAS FESTIVAL

This feast, dating from the first Christmastide of the College, was instituted in the desire to enrich the life of the students by leading their emotions to flow in the deep channels of social custom which flow down from the joyful infancy of our people.

The spirit of the festival is Old English and the dances, costumed guests, decorated Feast Hall, as well as the social set-up of Lord, Lord of Misrule, and Court Fool, with heralds, yule log, and Boar's Head, all conform to the Old English Christmas celebration.

The evening proceeds from the comic and ludicrous to the quaint and humorous, and then on to the grace and beauty of the stately minuet as danced by the lords and ladies. The music passes from folk songs to religious carols, and as the student body leaves the baronial hall they march out to the strain of "Silent Night, Holy Night."

The festival is the official closing of college for the Christmas holidays.

Marionnettes' Romance

Playing At Hobby Horse

Ye Minuet . . . Lords and Ladies

Impish Pranksters . . . Ye Fool's Underlings

"There Come Three Knights A-riding"

Lord of Misrule, Ye Fool and Pages

MAY DAY

From time immemorial peoples have expressed their emotions and feelings in the dance and festivals, and to reawaken these feelings of the race, the Christmas and May Day festivals of the College are among its most cherished traditions.

The May Day Festival is a particularly happy occasion since it celebrates the coming of spring with its promise of new life. The May Court, ruled over by the queen elected from the senior class, is held on the green in front of Converse Hall. After the queen is crowned there follows a colorful program of dances for the pleasure of Her Highness, the court, and the guests. All of the classes are represented in these dances and activities.

The dances for this May Day were suggestive contributions of various times and peoples as expressed in the dance.

The festivities reached a climax with the winding of the May Poles. After this the Queen left her throne and was paid homage by her legal subjects as she passed them.

QUEEN O' THE MAY . . . MISS MYRA HACKETT

The May Queen is selected from the Senior Class by the student body.

LOWER PICTURES:

THE QUEEN AND HER COURT

Amanda Barksdale, Frances Carson, Frances Fluker, Martha Franklin, Frances Garbutt, Ernestine Isbell, Catherine Morgan, Carol Peeples, Lylburn Warren, Martha Sue Williams.

Clouds delicately tinted, playing, and weaving figures across the sky on a spring day.

Ladies in Waiting to the Queen

MISS MYRA HACKETT
Queen

MISS BILLY HAM
Maid of Honor

LOWER PICTURES:

Sea Shells (Chalif) Dancing Maidens of Greece Floating mist-bubbles—a rainbow—the blue of the sea—the sea shell's song—springtime and joy.

MAY

Exit the Queen

Taking the Oath

Throwing the Discus

LOWER PICTURES:

As the Gallant Englishman chooses his Shepherdess

Over the Oregon Trail

DAY

Winding the May Poles

Said the Young Swiss Mountain Climber:
"Come climb upon my knee."

LOWER PICTURES:

Scene from the Gay Nineties

Won't you buy a spray of flowers gay?

PLAY

Picnicking on Back Campus

The Play-day Breadline

LOWER PICTURES:

Visitors Enjoy Play-day Lunch

The Pause Between Play-day and May-day

DAY

Ready to Serve the Players

Archers at Full Draw—Look Out Bull's Eye!

LOWER PICTURES:

Next in Line for Lunch

Drinking a Toast of Health to the Spring

ARTIST'S

CORNELIA OTIS SKINNER

IN HER ORIGINAL

MODERN MONOLOGUES

"Wickedly, devastatingly, true to life."
London Express

•

Under Direction of J. F. REILLY, 1430 BROADWAY N. Y. C.

Frank Kneisel
John Alden
Robert Turner
Cornelia Otis Skinner

KNEISEL

ONE of the outstanding facts about Frank Kneisel is that he has made a distinguished name for

ALDEN

JOHN ALDEN as a boy in the nation's capital studied several instruments, including violin, piano and flute.

TURNER

ROBERT TURNER has been acclaimed in the United States as an outstanding American pianist. He

SERIES

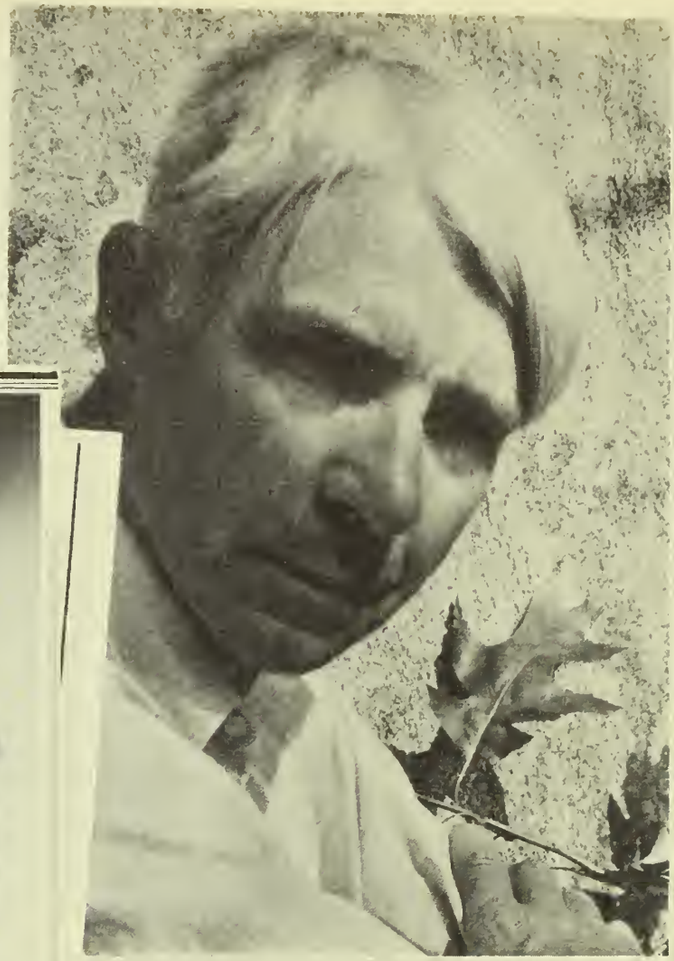

ELIZABETH
WYSOR
AMERICAN
CONTRALTO

Elizabeth Wysor

EXCLUSIVE MANAGEMENT
V. Colston Leigh, Inc.
21 FIFTH AVENUE
NEW YORK

CARL SANDBURG

Geo. H. Opdyke

ART and NATURE
APPRECIATION
H. OPDYKE, M.A., Ph.D.

C. RAY SMITH'S
Famous Olvera Street
(DIRECT FROM LOS ANGELES)

MARIONETTES

Mark Twain's Immortal

HUCK FINN and TOM SAWYER

HILARIOUS COMEDY DRAMA

AROUND THE CAMPUS

You look at these today and laugh—twenty years from now that laugh will be mellowed with a trace of a tear for the lost youth captured for the instant in these lively snapshots.

Freshmen Decorate for May-Day

Knitting Away Their Free Time

Afternoon Shadows In Front of Converse Hall

Leroy and the Boar's Head

Typical Saturday Morning At South Converse

LOWER SNAPS:

Making Friends With Annie

Freshmen Going Home for Week-End

Attention Fists! The Ball Is Coming

WITH A KODAK

Where and Oh Where Is That Hat?

Waiting for the Afternoon Mail

Between Classes

Two Figure 8's on Skates

Chappie Wants To Be "Next"

Chief Characters of the 1890 Party

How Brookwood Joe Saves the Day

Saturday Morning Chat—Ashley Hall

Ruth and Mary Start for a Stroll

LOWER SNAPS:

Strike Three and Out!

Admiring January Azalea Blossoms

The Four Blonde Blues Babies

FEATURE PERSONALITIES

Often when students have been chosen
From their classes, they have been chosen as
Superlatives.
But this class is building my pages concerning women in the world;
They have considered the seniors from all life-phases,
And herein are
Included those whom they judged
On the intangible merits of quality—
Those who will incorporate their gifts
With appreciation and discrimination,
Who will have loyalty and tact and reverence—
Ability to lead and to follow;
Combining these with broad interests and
An eagerness for life that will embrace
Intellect, tolerance, self-control, cooperation
As well as social-mindedness and sympathy.
Eight girls have been chosen by their class
To have, above all else, responsibility.
These I look on with love.

— The Pine Cone —

Features

Miss Emma Ambos

Miss Elizabeth Green

Miss Lorene Johnson

Miss Priscilla Kelley

Miss Estelle Ricks

Miss Permelia Olliff

Miss Alexa Daley

Miss Ruth Williams

IN RETROSPECT

Remembering the graduates who have gone,
I have a feeling that belonged to the ancient prophets.
When I hear of those students, what they are doing, how they
    are living
I turn to the new classes,
Wondering where they will go from here.
Then it is that a secure feeling built by successful alumnae
Replaces my doubts, and I know in my heart
What happens to all our students—
Though they take their degrees into the world,
Something of them will remain with the college,
And something of the college will flavor their lives and thoughts
    always;
So when time counts this generation of women as gone,
A delicate memory will prevail
Of the work they did and the personalities they made.
A delicate memory—as essential and sure to this campus
As new buildings and growing enrollment;
As soft breezes and warm sunshine.

— The Pine Cone —

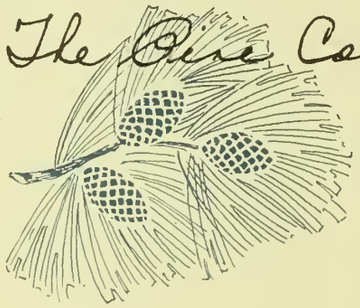

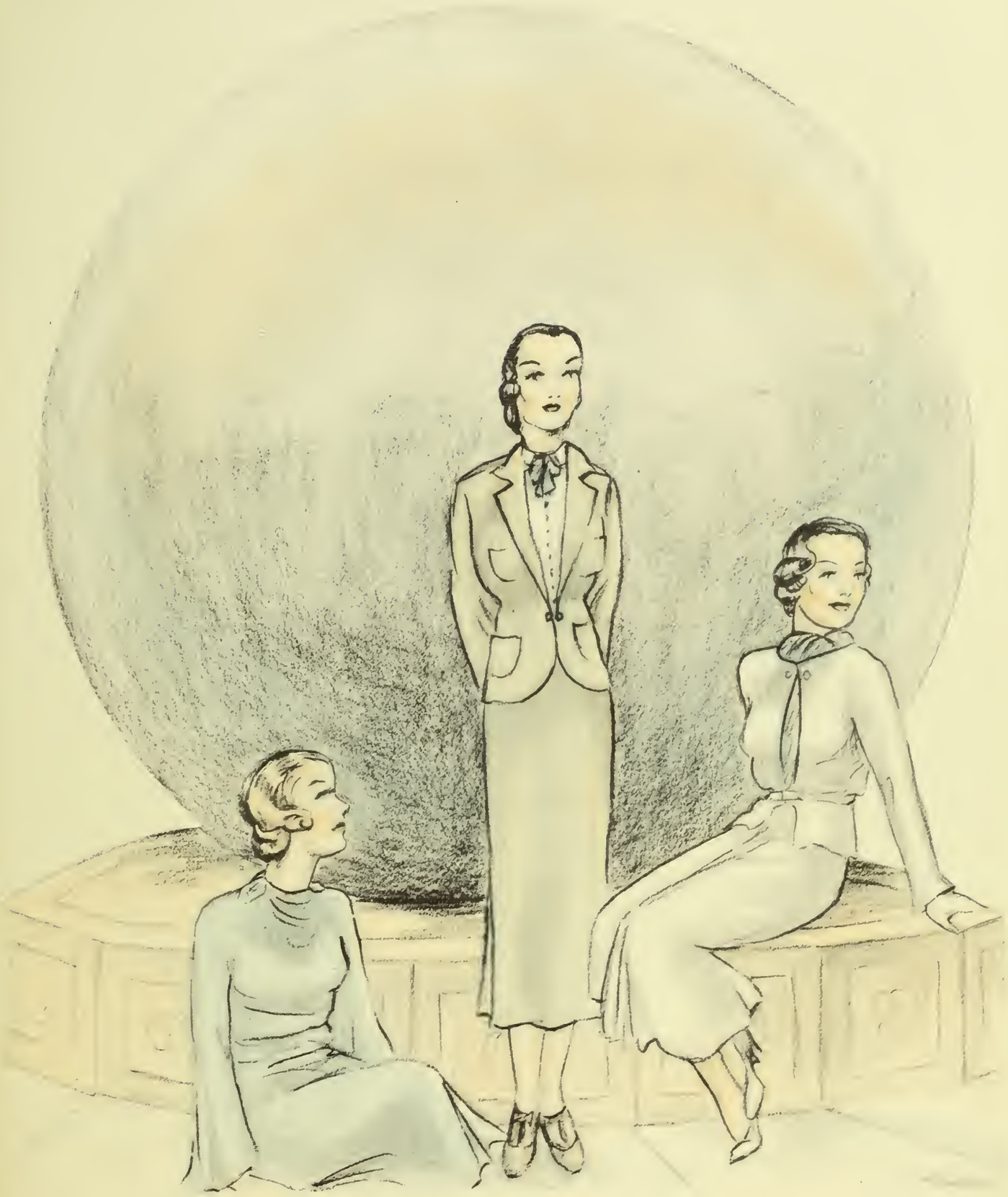

Advertisements

★ *Patrons' Page* ★

Bennett's Drug Store
Brookwood Pharmacy
Carl's Soda Shoppe
C. C. Varnedoe and Company
Churchwell's Department Store
City of Valdosta
Coca-Cola Bottling Company
Foote and Davies Company
Foremost Dairies
Georgia Power and Light Company
Henry Messer, Inc.
Hotel Daniel Ashley
John Oliver Service Station
Mathis and Youmans Company
McCrory's
McElvey-Futch Company
Oliver and Twitty
Ritz Theater
S. H. Kress and Company
Southern Stationery and Printing Company
Star Laundry
Thompson and Girardin
W. T. Grant Company
Veran Blackburn

BENNETT'S DRUG STORE

The Rexall Store

TOASTED TASTY SANDWICHES , ICE CREAM and CANDY

VALDOSTA, GEORGIA

CHURCHWELL'S DEPARTMENT STORE

College Girls' Headquarters

RITZ THEATER

Quality Entertainment

ONE OF FIFTY MARTIN THEATERS

SOUTHERN STATIONERY and PRINTING COMPANY

Wholesale Paper Dealers

Commercial Stationers , *Printers* , *Office Outfitters*

VALDOSTA , GEORGIA

Compliments of

FOREMOST DAIRIES

VALDOSTA, GEORGIA

Compliments

of

GEORGIA POWER and LIGHT COMPANY

JOHN OLIVER SERVICE STATION

Firestone Tires Amoco Products

Phone 231

We are proud of the

Georgia State Womans College

We are glad to take this occasion to say

that the

City of Valdosta

is proud to list among its greatest assets the

GEORGIA STATE WOMANS COLLEGE,

and we hope that Valdosta as a city makes a

favorable and lasting impression on the

minds of the young ladies who make up the

student body of this great institution.

SODAS ✦ SANDWICHES ✦ MEALS

CARL'S SODA SHOPPE

110 West Hill Ave.

Compliments

of

HOTEL DANIEL ASHLEY

THOMPSON and GIRARDIN

Jewelers

120 North Patterson Street

VALDOSTA ✦ GEORGIA

Serving Valdosta for more than a third of a century ✦ ✦ ✦ ✦ ✦

Here's to our good friends—The G. S. W. C. Girls

STAR LAUNDRY

Dry Cleaners ✦ Rug Cleaners

Phone 54

We serve to please and we are pleased to serve

MATHIS and YOUMANS COMPANY

PIANOS ✦ VICTROLAS ✦ RADIOS

Everything in Music

C. C. VARNEDOE and COMPANY

"Valdosta's Store Dependable"

Ladies' Apparel and Accessories

BROOKWOOD PHARMACY

Where College Girls Meet ✦ ✦ ✦

✦ ✦ ✦ Where College Girls Eat

VERAN BLACKBURN
PHOTOGRAPHER FOR
PINE CONE · 1937

Compliments of
W. T. GRANT COMPANY
1c to $1.00 Junior Department Store

HENRY MESSER, INC.
Sales ' Ford ' Service
Telephones 144-145
VALDOSTA :: :: GEORGIA

Compliments of
COCA-COLA BOTTLING WORKS
VALDOSTA, GEORGIA ' H. F. HOLMES, *President*

Compliments
of
S. H. KRESS and COMPANY

5c, 10c and 25c Store

Shop at
OLIVER and TWITTY
Ladies' Wearing Apparel

Compliments of
McCRORY'S
Five and Ten Cent Store

Compliments
of
McELVEY-FUTCH COMPANY

In Printing

THERE ARE MANY REASONS WHY SUCCESSFUL ANNUALS REQUIRE THE SERVICES OF EXPERIENCED AND EXPERT CRAFTSMEN

FOOTE & DAVIES CO.

HAVE THESE SERVICES . . . *and the most necessary components of all really fine books including* A SPECIAL ANNUAL SALES AND SERVICE ORGANIZATION CREATIVE DESIGNERS AND LAYOUT ARTISTS • ABUNDANT EQUIPMENT . . . MODERN AND COMPLETE • PRICES REPRESENTING MAXIMUM IN VALUE

f & d CO.

ATLANTA
GEORGIA

The PINE CONE
1937

Aerial View of the Georgia State
Womans College at Valdosta, Georgia